

BURLINGTON COUNTY ART GUILD, INC.

SUPPORTING ARTISTS SINCE 1966



TIDINGS NEWSLETTER

NOV. 2018 | VOLUME 53 | ISSUE 3

Members' Meetings: Every Third Tuesday September - May 6:30PM - 8:30PM
Burlington County Library HQ | 5 Pioneer Boulevard - Westampton, NJ 08060

**Next members' meeting is scheduled for NOV. 20.
Guest artist, Hanneke De Neve will be doing a
demonstration on Monotype Printing. (See Pg. 2)**

**Annually, in lieu of the December members' meeting
there will be a Holiday Party.**



President's Message:

"The Autumn weather has finally settled in, and as artists, many of us enjoy the vibrant fall colors and beautiful landscape. This Fall we also have a great line-up of members' meetings. If you don't usually come out to our meetings at the Burlington County Library, please consider making the effort to join us. Our program planners have recruited some great artists for this year's programs. I always find that our artist presentations to be interesting, informative, and inspirational, regardless of medium."

"In addition to our programs, the members' meetings provide an opportunity to meet and mingle with other artists. B.C.A.G. has many talented and interesting members, please take advantage of the opportunity to chat with fellow artists. The meeting dates are always posted in the newsletter and on the website."

"For November, I want to say I am grateful for the enjoyment and satisfaction for the art in my life, and I am grateful to be a member of the B.C.A.G., and for all the friendship and support of our members. I wish all of you a Happy Thanksgiving."

Marge Taylor

INSIDE THIS ISSUE:

Nov. Program - Pg. 2
Members' News - Pg. 3
Art Opportunities - Pg. 4
Shows to See - Pg. 5
Contact Us/Special Notes -
Back Page

Next deadline for newsletter inputs
is November 20th .

Please send your news to
Tidings Editor, Sherry McGrath
sherrydmcgrath@gmail.com

To send membership dues
or donations mail to:

Burlington County Art Guild, Inc.
P.O. Box #233
Moorestown, NJ 08057

www.burlcoartguild.org

SAVE THE DATE! Sunday, December 9th
Annual Holiday Party



Red Dragon Canoe Club, (R.D.C.C.) in Edgewater Park, NJ
www.reddragoncanoecub.org

**Don't forget to find us
and Like us on
Facebook!** 

Burlington County Art Guild, Inc.

Members Meeting: Tuesday, November 20 , Burlington County Library, Westampton, N.J.

Program Presented by: Artist, Hanneke De Neve

Subject:

Monotype Printing, a whimsical approach to creating art. Reverse drawing and printing without the press. Monotype is a free form of printing which leaves the artist room for experimenting with creative end results by using different papers and materials.

Artist Statement:

“All of my art is an effort to show my love for people, beauty and life itself. Originally from the Netherlands, I grew up on a farm, thus my resourcefulness from a young age.”

Education:

Hanneke attended Tilburg Katholieke Leerganen in the Netherlands, where she was taught art history, fashion, design and printmaking. She graduated with teaching degrees for both art and crafts.

She moved to the United States in 1974. In 1979, she began making monotypes, some of which were reworked into collages. Her fabric collages, paintings, watercolor and mixed media are figurative. They depict an imaginary universe with landscapes, people, still life and dreams - often inspired by real events and people.

Some of the venues where Hanneke's art has been exhibited:

Washington Square Outdoor Art Exhibit, New York, N.Y.

Present Day Fiber Art, Princeton, N.J.

Gracie Square, New York, N.Y.

Rittenhouse Square Fine Art Show, Phila., Pa.

Submitted by: Carol Fitzpatrick, Programs

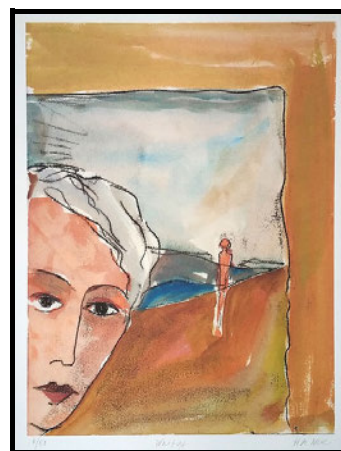

MEMBERS' NEWS

*BCAG members who were in the 10th Annual Gisela Bly Memorial Members' Exhibit at Palmyra Cove are as follows:

Sherry Dellaria-McGrath, Nona Dolan, Jeanne Evans, Carol Fitzpatrick, Diana Gawlinski, Mary Gayliard, Jackie Grabinski, Sandra Jones, Kathy Kellagher, Sharon Kvist, Sharon Leigh, Pam Levin, Lyric Lucas, Richard Montemurro, Agnes Tucker and Rene Yohannan.

Winners of Awards: 1st Place, *Fishing on the Delaware*, watercolor by Kathy Kellagher; 2nd Place, *A Pair Plus One*, watercolor by Pam Levin; 3rd Place, *Looking for Shells*, oil by Jackie Grabinski; Honorable Mention, *Curiosity Killed the Fish*, tempera resist by Sandra L. Jones and for the Gisela J. Bly Memorial Award went to Agnes Tucker, an oil painting titled, *Laying Out the Trawling Net*. Photos below show award winners in sequence, Sandy also accepted the award for her mother, A.R. Tucker who was not present. For more photos, see our Facebook page.



*BCAG members who were accepted into the WAA Annual Open Juried Art Exhibit are as follows: **Arlene Arons-1st Place Award, Grace Cooper, Marlene Craig, Gene D'Agostino, Nona Dolan, Mary Gayliard-Mary Lou Reeves Memorial Award for Watercolor, Helen Green, RJ Haas-Best of Show Award, Carol Kaplan, Kathryn Kellagher, Joyce McAfee-Achievement Award, Sherry D. McGrath-Shirley Cohen Memorial Award for Most Original Artwork, Sharon Paisner-Achievement Award, Carol Hess Plimpton, Connie Randles, Pamela Scribner-Best Cityscape Award, Irvane Spracklin, A.R. Tucker-Achievement Award, Christine Wagner, David Watson-Achievement Award and Rene Yohannan.**

*BCAG members who were accepted into the MAC's Annual Open Juried Art Exhibit are as follows:

Susan Barnes, J. Cebular, Marlene Craig, Gene D'Agostino, Sherry D. McGrath, Diana Gawlinski, Carol Hess Plimpton, Sandra L. Jones, Richard Montemurro, Carolyn Peterson, Connie Randles, Sandra Reilly, Lael Rutherford, Pam Scribner, Irvane Spracklin and A.R. Tucker.

***Sharon Kvist** hopes to see you at her reception on Friday, December 7 from 6-8pm for *The Emerging Artist* show at the Warden's Gallery. The show dates are: Dec. 6-30. 150 High St. | Mt. Holly, NJ 08060 (next to the prison museum)

***Richard Montemurro** was honored with a digital art piece being curated to the VSCO Selects - a showcase of exceptional cam images around the world. <https://vSCO.co/> (picture shown at right)

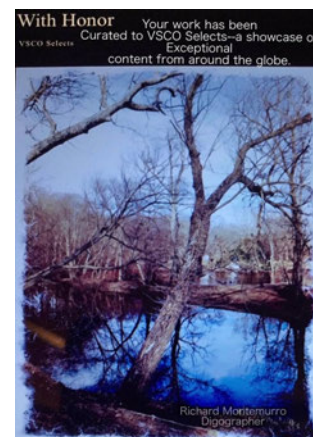

Kudos to the B.C.A.G., Inc. October Members' Meeting program presenter, *Lisa Budd*. Lisa not only painted an exciting watercolor on yupo paper, but explained step-by-step how to achieve a loose *one-of-a-kind* masterpiece.

Submitted by:
Carol Fitzpatrick /
Program Director

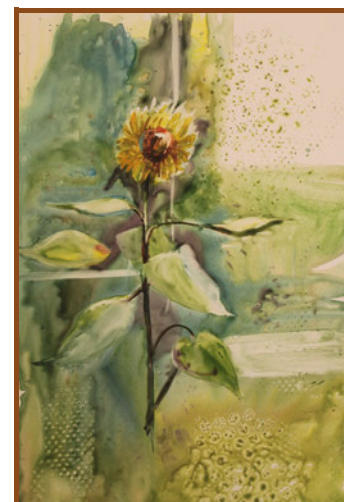

ART OPPORTUNITIES

***BCAG, Inc.:** *Annual Winter Members' Exhibit 2019.* Intake: Saturday, January 5 from 11am-1pm. Pick-up: Saturday, February 23 from 10am-1pm. Pemberton Library | 16 Broadway | Browns Mills, NJ 08015 | 609.893.8262

***Willingboro Art Alliance:** *2018 Open Show at the Willingboro Library.* November 1-November 30. 220 Willingboro Parkway | Willingboro Town Center | Willingboro NJ 08046 | www.willingboroart.org

***Center for the Arts in Southern NJ (CFASNJ):** *CFA Annual Open Juried Watercolor Exhibition.* November 5-November 26, Prizes are awarded at the reception, which will be held Wednesday, November 14 from 7-9pm. Located in Marlton, NJ at 123 South Elmwood Rd. | 856.985.1009 | www.cfasnj.com

***Riverfront Renaissance Center for the Arts:** North Gallery: Call for Artists -*Artful Giving Annual Holiday Shopping Exhibition & Sale.* Annual cash and carry gift shop style gallery exhibit that opens November 17 and runs through December 30. Send images of gift-worthy items including: Handcrafted jewelry, pottery, glass, textiles, traditional art and more. Must be wired properly and items ready for display. \$20 fee per artist if non-member. Send images for acceptance to rcarts@yahoo.com | 22 N. High Street | Millville, NJ 08332 | 856.327.4500 | www.rrcarts.com

***Warden's House Gallery:** (Open Submissions) *Emerging Artist Series.* Five individual exhibitions, each featuring a single emerging artist, on display in 2019 at the Warden's House Gallery in Mount Holly. Open to all Burlington County resident artists 18 years and over. Submissions are being accepted now through January of 2019. Artists are invited to submit at least 10 digital images of their original works. Digital entries must be received via email or on a CD/flash drive via regular mail (or hand-delivered) on or before the end of business on Friday, January 11, 2019. Please email Anthony Jacobsen at ajacobsen@co.burlington.nj.us for more details. From the submissions received, five artists will be selected to exhibit a body of work within a portion of the Warden's House Gallery. For the purposes of these exhibitions the definition of emerging artist is: an artist who is in the early stage of his/her career (regardless of their age); an artist who may have caught the eye of an art critic and/or gallery, but hasn't yet established a solid reputation or career in the art field. It is imperative the artist has at least created a modest independent body of work with at least 16-20 pieces. We welcome the opportunity to support works that embody diverse cultural perspectives. 150 High Street | Mount Holly, NJ | 08060 | 609.702.7453 | Hours: Thurs., Fri., Sat., 10am-4pm, Sun., 12-4pm.

***Smithville Mansion Annex Gallery:** Call for Art! *Annual Winter Art Exhibit.* December 2, 2018-January 27, 2019. Check website for prospectus- www.smithvillemansion.org or contact Anthony Jacobsen, ajacobsen@co.burlington.nj.us or call 609.265.5858.

***The Philadelphia Sketch Club:** *2019 Annual Domenic DiStefano Memorial Works on Paper Exhibition.* January 5th- 25th, 2019. Online Entry Deadline: Sun., Dec. 16, 2018 at midnight. Online Jury: Dec. 16, 17, 2018. Notification: Tue., Dec. 18, 2018. Delivery: Fri., Dec. 28, Sat., Dec. 29, 2018, 1-5pm. Jury Prizes: Sat., Dec 30. Reception: Sun., Jan. 13, 2019, 2-4pm. Pickup: Sun., Jan. 27, Wed., Jan. 30, 2019, 1-5pm. Chairperson: Jacqueline Barnett
235 South Camac Street | Philadelphia, PA 19107 | 215.545.9298 | info@sketchclub.org | www.sketchclub.org

CLASSES:

The Medford Arts Center has a variety of classes to spark your creativity. Visit their website at: www.medfordarts.com | They are now located at 8 North Main Street | Medford, NJ | 609.654.6033

Problems with Yupo

"Yupo synthetic watercolor paper has become extremely popular for many watercolor painters. However after years of use it has been determined that, in fact it is not suitable for use with watercolor! The problem is, the vehicle in watercolor, Gum Arabic and Glycerin, do not provide a sufficient mechanical grip with the paper. Over time with expansion and contraction of both the paper and the paint, the paint begins lose its grip and flake off ruining the painting. Older paintings will begin to see a collection of paint chips and dust on the mat board. This has been long known to some and in fact the American Watercolor Society put out a directive about this subject several years ago."

"However there is good news! By simply shifting your medium to liquid acrylic you can avoid any of these problems. This issue is something that the late Nicolas Simmons and I had spoken about. Some of you may remember seeing Nick's prize winning *watercolors* in many watercolor magazines and often on the back of those same magazines where he was the spokesman for one of the Liquid Acrylic brands. Liquid acrylic is worked very much like watercolor and the adjustment for most artists is seamless. The polymer in the liquid acrylic provides an excellent mechanical grip with the paper, almost becoming part of the paper, eliminating the problem."

Shows To See

***Medford Arts Center (MAC):** *2018 Small Works Exhibition.* November 9, 2018-January 5, 2019. *ArtWalk* Reception/Awards: Friday, November 9, 6-9pm. Dickens Festival Saturday, December 1. 2nd *ArtWalk* on Friday, December 14, 6-9pm. Gift shop is open during operating hours. The new MAC is located at: 8 N. Main Street | Medford, NJ 08053 | www.medfordarts.com | 609.654.6033

***Center for the Arts in So. NJ:** *CFA Annual Open Juried Watercolor Exhibition.* November 5-November 26, 2018. Prizes will be awarded at the reception, which will be held Wednesday, November 14 from 7-9pm. *Artwork of Marie Zukoff*, December 2-21. Opening Reception on Dec. 2. For more info: 123 S. Elmwood Road | Marlton, NJ 08053 | 856.985.1009 | www.cfasnj.com

***Warden's House Gallery:** *Emerging Artists IV: Terrence McCormack.* November 8-December 2, 2018.

Artist Bio: Terrence McCormack is a twenty three year old fine artist and graphic designer. Currently, in his Senior year at the Maryland Institute College of Art, Terrence has progressed his practice from classroom cartoon doodles to fine portraiture and abstracted concepts. Working across multi-disciplinary platforms including digital illustrations, collage, etc., he excels in traditional art making practices. Most recent of these mediums have been collage, oil based paints, and graphite. Located next to the prison museum and is part of the Burlington County Parks. 150 High Street | Mount Holly, NJ 08060 | 609.702.7453 | ajacobsen@co.burlington.nj.us

***Smithville Annex Gallery:** *Annual Winter Art Exhibit.* 12/2/2018 to 1/27/2019. (Also, shown on Pg. 4)

Enjoy all kinds of wonderful art from paintings to photography all with a winter theme. Art is available for purchase during the Smithville Mansion Tours and Victorian Holiday events. Proceeds benefit the Friends of the Mansion, a non-profit organization. 803 Smithville Rd. | Eastampton, NJ 08060 | www.smithvillemansion.org | ajacobsen@co.burlington.nj.us | 609.265.5858

***Willingboro Art Alliance:** *2018 Open Show* at Willingboro Library. November 1- November 30, 2018. The Willingboro Library is located at: 220 Willingboro Parkway | Willingboro Town Center | Willingboro, NJ 08046 | www.willingboroart.org
23rd Annual Open Juried Art Exhibition. Show is current and runs until Nov. 30. Virtua Hospital (Dr. Flinker Pavilion Art Gallery, 1st Floor) | 175 Madison Ave., Mt. Holly, NJ 08060

***Perkins Center for the Arts:** Moorestown Gallery- *Perkins Annual Juried Exhibition.* Show is current and runs until November 25, 2018. Gallery Hours: Thurs. & Fri., 10am-2pm. Sat., & Sun., 1-4pm.
395 Kings Hwy | Moorestown, NJ 08057 | www.perkinsarts.org | 856.235.6488

***The Philadelphia Sketch Club:** *2018 PSC Phillustration 10 Exhibition.* November 7-23 in the Main Gallery and *2018 New Members' Exhibition* in the Stewart Gallery. November 7- 23. Opening Reception for both shows on Sunday, November 18, 2-4pm.
235 South Camac Street | Philadelphia, PA 19107 | www.sketchclub.org | 215.545.9298 | info@sketchclub.org

***Hammonton Arts Center:** *Figures/Portraits Exhibit.* Opening Reception: Thursday, November 8 from 6-8pm. New location:
10th South Second Street | Hammonton, NJ 08087 | 609.567.5360 | www.hammontonartscenter.org

***The Plastic Club:** Main Gallery, *Photographic Society Show.* November 4-22. Opening Reception: Sunday, November 4, 2-5pm.
247 South Camac Street | Philadelphia, PA 19107 | 215.545.9324 | www.plasticclub.org

***Markeim Arts Center:** *2018 Fall Invitational, As the Leaves Turn.* October 26-November 27. This juried exhibition in Markeim's main gallery is celebrating Autumn, in our calendars and in our lives. Gallery Hours: Tues. through Fri., 1-5pm. 104 Walnut Street | Haddonfield, NJ 08033 | 856.429.8585 | www.markeimartscenter.org | info@markeimartscenter.org

***Riverfront Renaissance Center for the Arts:** North Gallery: *Artful Giving Annual Holiday Shopping Exhibition & Sale.* November 17-December 30. Witt Gallery: *Associate Artists - Winners of 2017.* Atrium: *Paint Out Day on the Maurice River.* Every *Third Friday* is the reception for current shows on exhibition. 22 N. High Street | Millville, NJ 08332 | 856.327.4500 | www.rrcarts.com

***Belmar Arts Center:** *Celebrate the Arts Holiday Market* Saturday, November 17 from 12-8pm. The Belmar Arts Center will be hosting a one-day event featuring the works of artists, artisans, musicians, poets and authors. Contact for inclusion in this event.
608 River Road (corner of 7th Ave. & River Ave.) Belmar, NJ 07719 | 732.749.3360 | info@belmararts.org | www.belmararts.org

***Eilandarts Center:** Call for Artists-Open Call for *Holiday Market 2018.* The market runs: Friday December 7th, 5-9pm and Saturday December 8th, 10-5pm, 2018.

10 E Chestnut Ave. | Merchantville, NJ 08109 | 856.488.0750 | www.eilandarts.com | <http://www.eilandarts.com/holiday-market.html>

The Burlington County Art Guild, Inc. presents the

Annual Winter Members' Exhibit 2019

Show Dates: January 6 – February 22, 2019

Delivery: Saturday, January 5, 2019 11:00am-1:00pm

Inclement Weather Delivery: Saturday, January 12, 2019

Pickup: Saturday, February 23, 2019 11:00am-1:00pm

Inclement Weather Pickup: Saturday, March 2, 2019



VENUE: Pemberton Library | 16 Broadway | Browns Mills, NJ 08015

PURPOSE: To promote the Burlington County Art Guild, Inc. and give its members an opportunity to exhibit and sell their art.

PRE-REGISTRATION REQUIRED: Email registration information to gmail address below to sign up for the show and provide all label info ready for your label(s) to be installed with your work at the time of delivery.

Pre-Registration deadline: Midnight, January 2nd.

***MUST EMAIL PRE-REGISTER:** bcagsubmissions@gmail.com / ARTIST NAME/ TITLE/MEDIA/ PRICE.

RULES OF ENTRY: NO FEE. Artists must have membership in good standing. Limited to three (3) pieces per artist. Work must be framed safely and wired for hanging. No clip frames. Gallery wrap canvas acceptable (no visible staples).

Maximum size: No Size Limit. Wt. Limit: 15 lbs. NO NUDITY – PUBLIC BLDG.

COMMISSION AND SALES: 20% Commission goes to BCAG, Inc.

POINT OF CONTACT FOR SALES: bcagpurchases@gmail.com

DISCLAIMER: Entries will be handled with all possible care, but those submitting will be required to hold harmless the BCAG, and their agents, from all claims of damage that might arise from loss or damage to the works of art submitted for *this exhibition from any cause whatsoever. No work can be removed before scheduled pick up time.*

Artist's Receipt

BCAG Initials _____

Entry #: _____ Title: _____

Burlington County Art Guild, Inc.

Entry #: _____ Title: _____

Annual Winter Members' Exhibit 2019

Entry #: _____ Title: _____

Pick-Up Date: **Saturday, February 23, 2019**

11:00am – 1:00pm

BCAG File Copy: Must bring to deliver with artwork

Saturday, January 5, 2019

10:00am – 12:00pm

Annual Winter Members' Exhibit 2019

Pemberton Library

16 Broadway, Pemberton, NJ 08015

Artist: _____ Phone: _____ Email: _____

Entry# _____ Title: _____ Medium: _____ Price: _____

Entry# _____ Title: _____ Medium: _____ Price: _____

Entry# _____ Title: _____ Medium: _____ Price: _____

Annual Winter Members' Exhibit 2019	Annual Winter Members' Exhibit 2019	Annual Winter Members' Exhibit 2019
Artist: _____	Artist: _____	Artist: _____
Phone: _____	Phone: _____	Phone: _____
Email: _____	Email: _____	Email: _____
Title: _____	Title: _____	Title: _____
Medium: _____	Medium: _____	Medium: _____
Price: _____	Price: _____	Price: _____

Burlington County Art Guild, Inc. Board Members 2018 - 2019

President: Marjorie Taylor 856-574-4149 / margetaylor14@gmail.com

Vice-President: VOLUNTEER NEEDED!

Secretary: Louise Carr 609-267-8062 / lc718@aol.com

Finance: John Fitzpatrick 856-786-1706 / jfharold40@aol.com

Membership: Diana Gawlinski 856-630-7527 / diana2413@gmail.com

Newsletter Editor / Publicity: Sherry D. McGrath 609-519-0676 / sherrydmcgrath@gmail.com

Exhibition Coordinators: Leslie Danklefs 609-518-6850 / pild@comcast.net

Nona Dolan 856-273-8480 / nonadolan@comcast.net

Ransley Administrator: Jeanne Evans 856-273-9120 / b7evans@comcast.net

Program Planners: Carol Fitzpatrick 856-786-1706 / carolfitzpatrick@ymail.com

Ellen Miller 856-778-1898 / auntiel0046@comcast.net

Label Maker: Sharon Leigh / sharonleighmoore@gmail.com

Hospitality: Grace Cooper 609-268-8985 / gcooper814@comcast.net

Helen Green 609-268-9630

Elections / Jurors: Richard Montemurro 856-933-5140 / fhotowiz@msn.com

Member-at-Large / Fundraising: Kathy Aubert 856-234-0558 / kathleen.aubert@gmail.com

Member-at-Large (Volunteer Recognition): Pamela K. Levin 609-261-8305 / pklevin5@gmail.com

Burlington County Art Guild, Inc.
P.O. Box #233
Moorestown, NJ 08057
www.burlcoartguild.org

STAMP

Address Label

Your membership expires



Special Notes

Welcome New Members!

Lesha and Eric Moore